

SKETCH/AREA TABLE ADDENDUM

Case No 0087

File No 01

SUBJECT	Property Address 6532 Murrayville Road	County New Hanover	State NC	Zip 28411
	City Wilmington			
	Borrower			
	Lender/Client Scott Gregory	L/C Address RE/MAX Coastal Properties		
	Appraiser Name			

6532 Murrayville Road
1949 Heated Square Feet

IMPROVEMENTS SKETCH

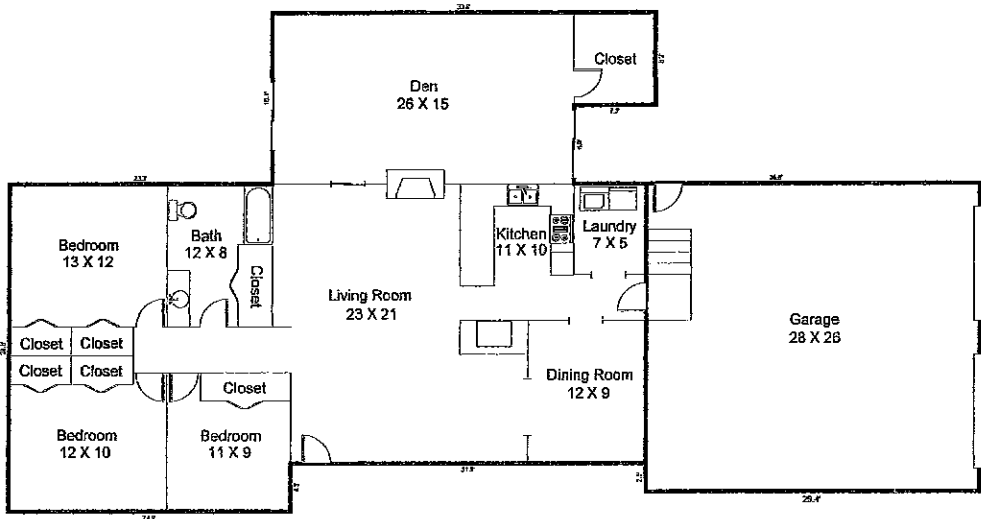

Comments:

Scale: 1 = 13

AREA CALCULATIONS

AREA CALCULATIONS SUMMARY			
Code	Description	Size	Net Totals
GLA1	First Floor	1948.88	1948.88
GAR	Garage	796.70	796.70
TOTAL LIVABLE (rounded)			1949

LIVING AREA BREAKDOWN		
Breakdown		Subtotals
First Floor		
8.2 x	33.8	276.31
6.9 x	26.6	183.87
24.6 x	85.7	2105.97
4.3 x	24.9	105.90
2.5 x	29.4	73.54
(Less)	Garage	-796.7
5 Calculations Total (rounded)		1949